We Approach The Sacred Grove
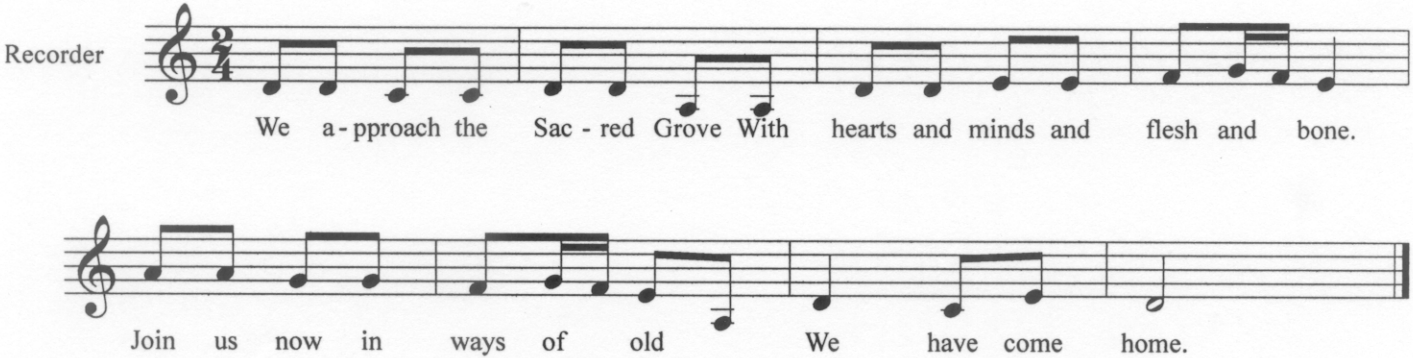
Words by Sean Miller